

# Understanding Multiple Stakeholders

Presented to:

*Eno*

Jerry Premo

# Some Principles:

1. **Everyone is important**
2. **Some constituencies are “more important”**
3. **Leadership challenge is to align:**
  - **Right people**
  - **Right organization**
  - **Right work**
4. **Use limited time to focus among:**
  - **Internal/agency**
  - **Executive**
  - **Interested parties**
  - **Elected officials**
5. **Know yourself, your agency and your vision**

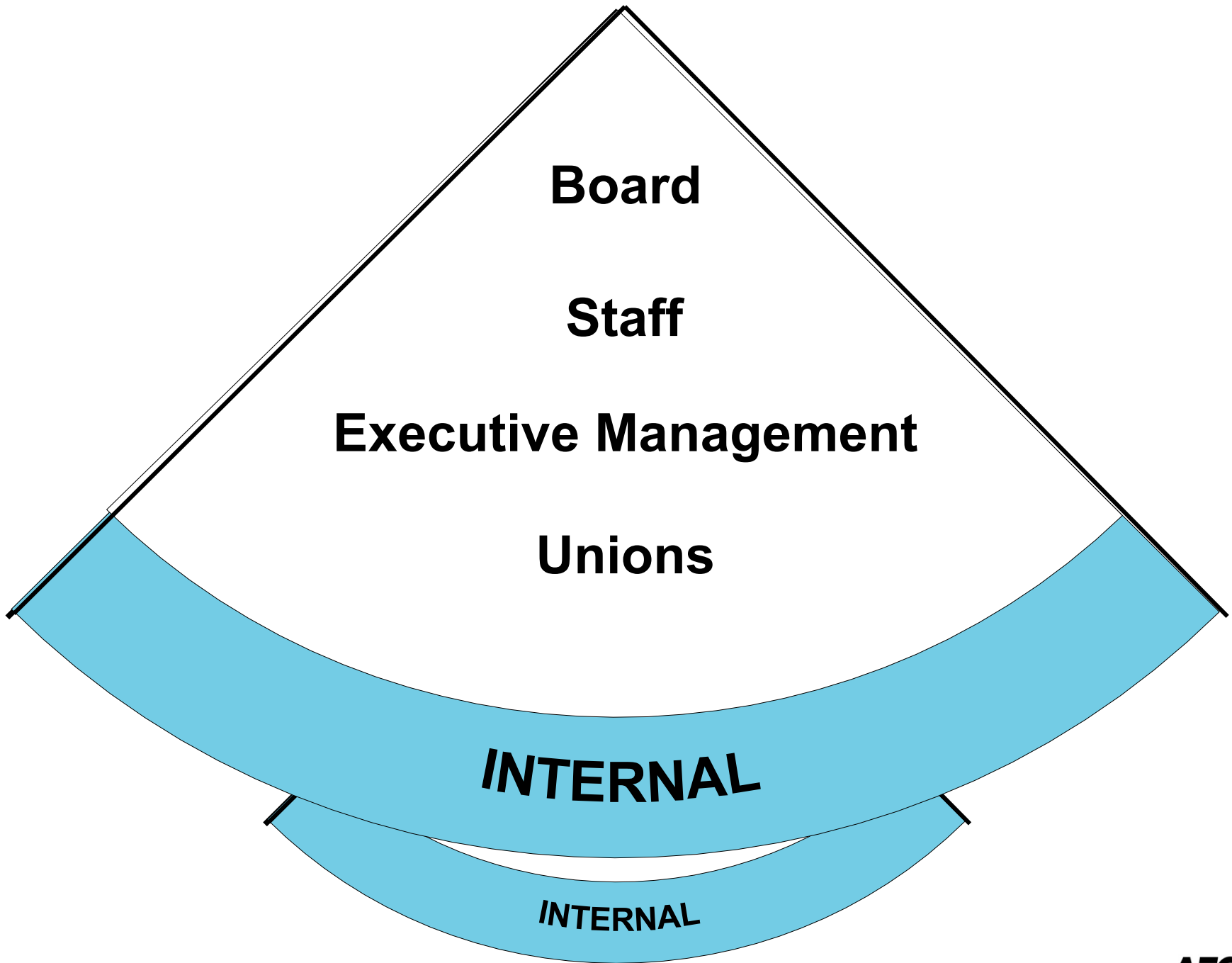

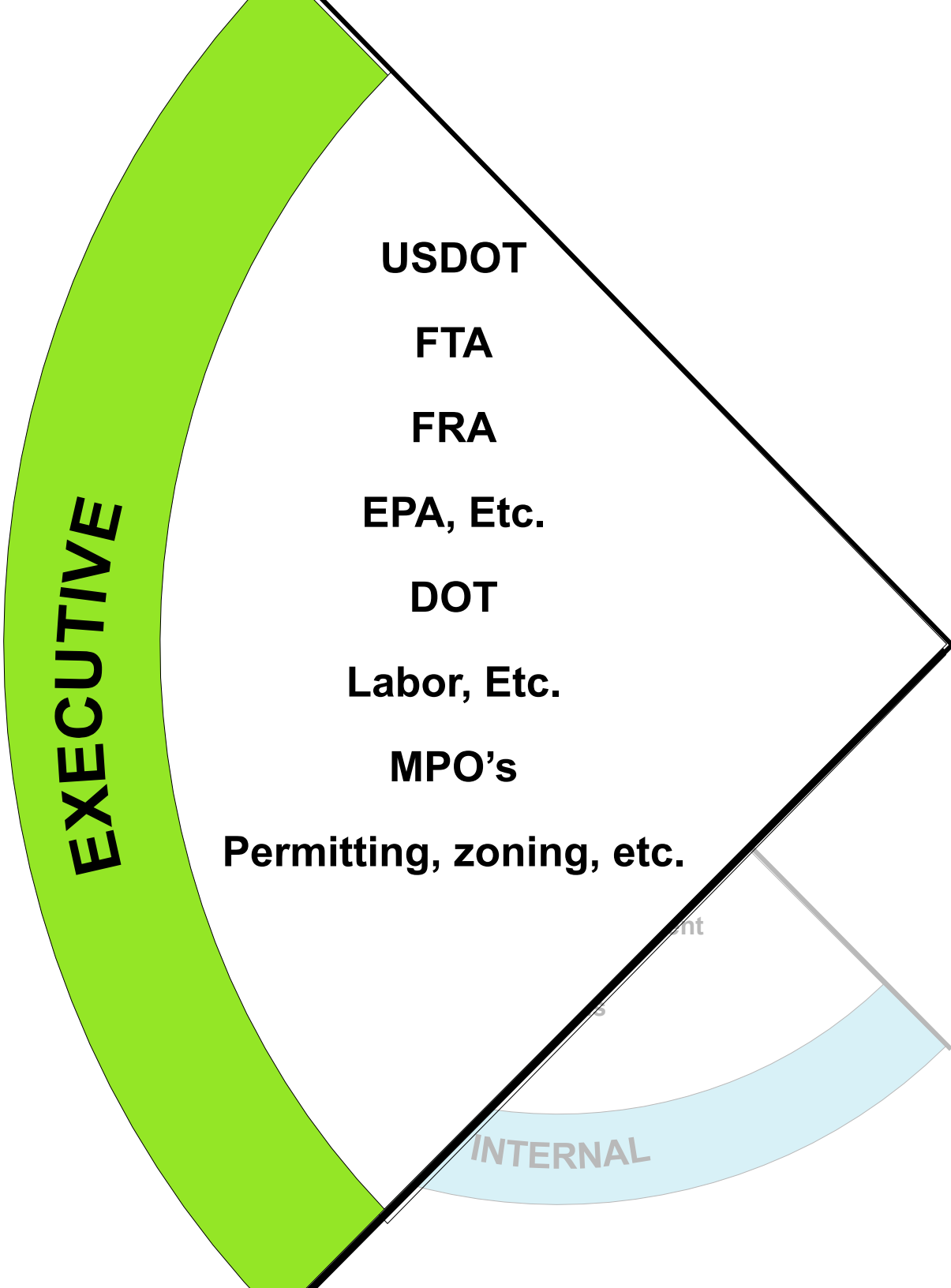

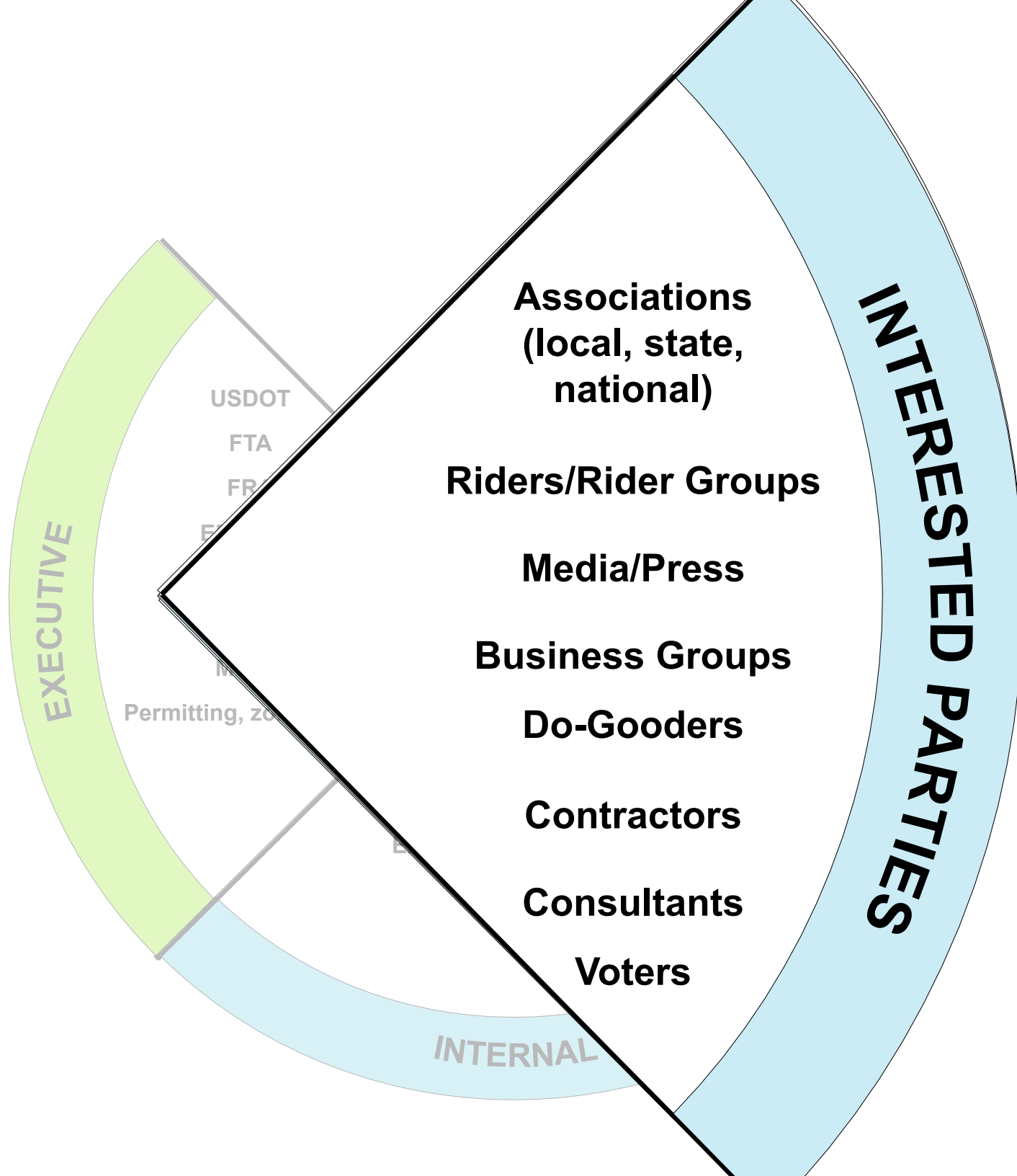

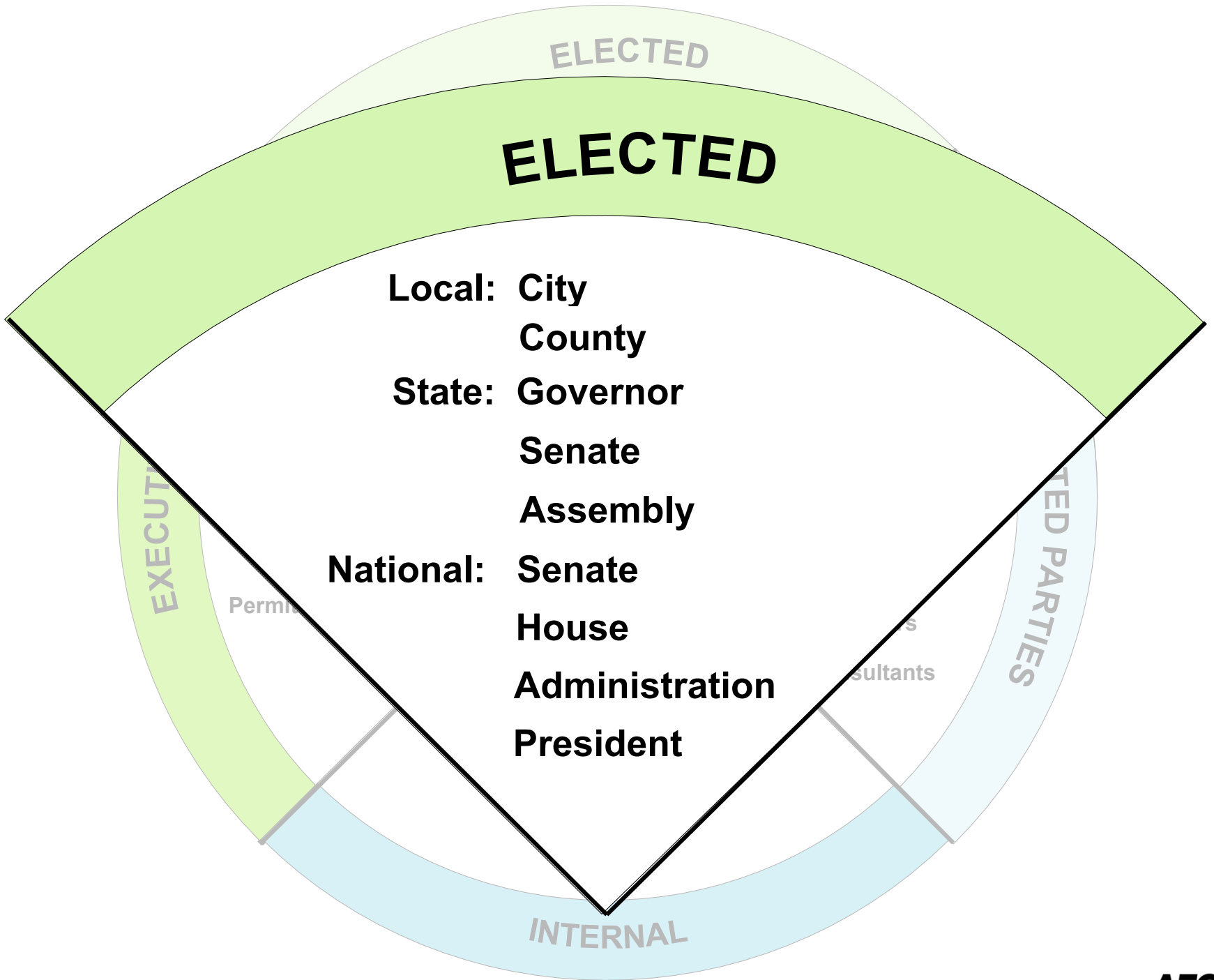

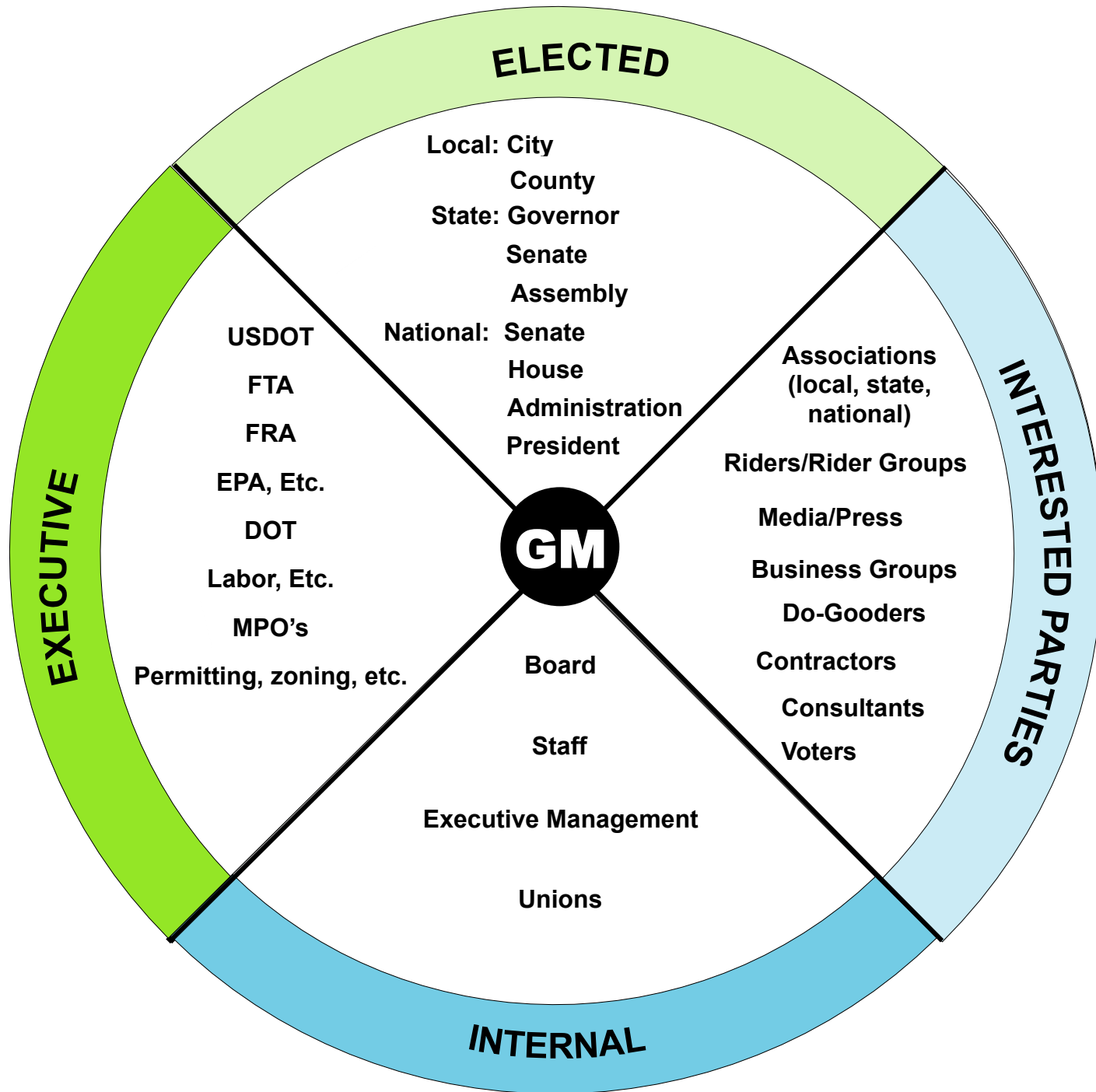

# Some Principles:

1. **Everyone is important**
2. **Some constituencies are “more important”**
3. **Leadership challenge is to align:**
  - **Right people**
  - **Right organization**
  - **Right work**
4. **Use limited time to focus among:**
  - **Internal/agency**
  - **Executive**
  - **Interested parties**
  - **Elected officials**
5. **Know yourself, your agency and your vision**



Thank You