

Understanding Multiple Stakeholders

Presented to:

Eno

Jerry Premo

Some Principles:

- 1. Everyone is important**
- 2. Some constituencies are “more important”**
- 3. Leadership challenge is to align:**
 - Right people**
 - Right organization**
 - Right work**
- 4. Use limited time to focus among:**
 - Internal/agency**
 - Executive**
 - Interested parties**
 - Elected officials**
- 5. Know yourself, your agency and your vision**

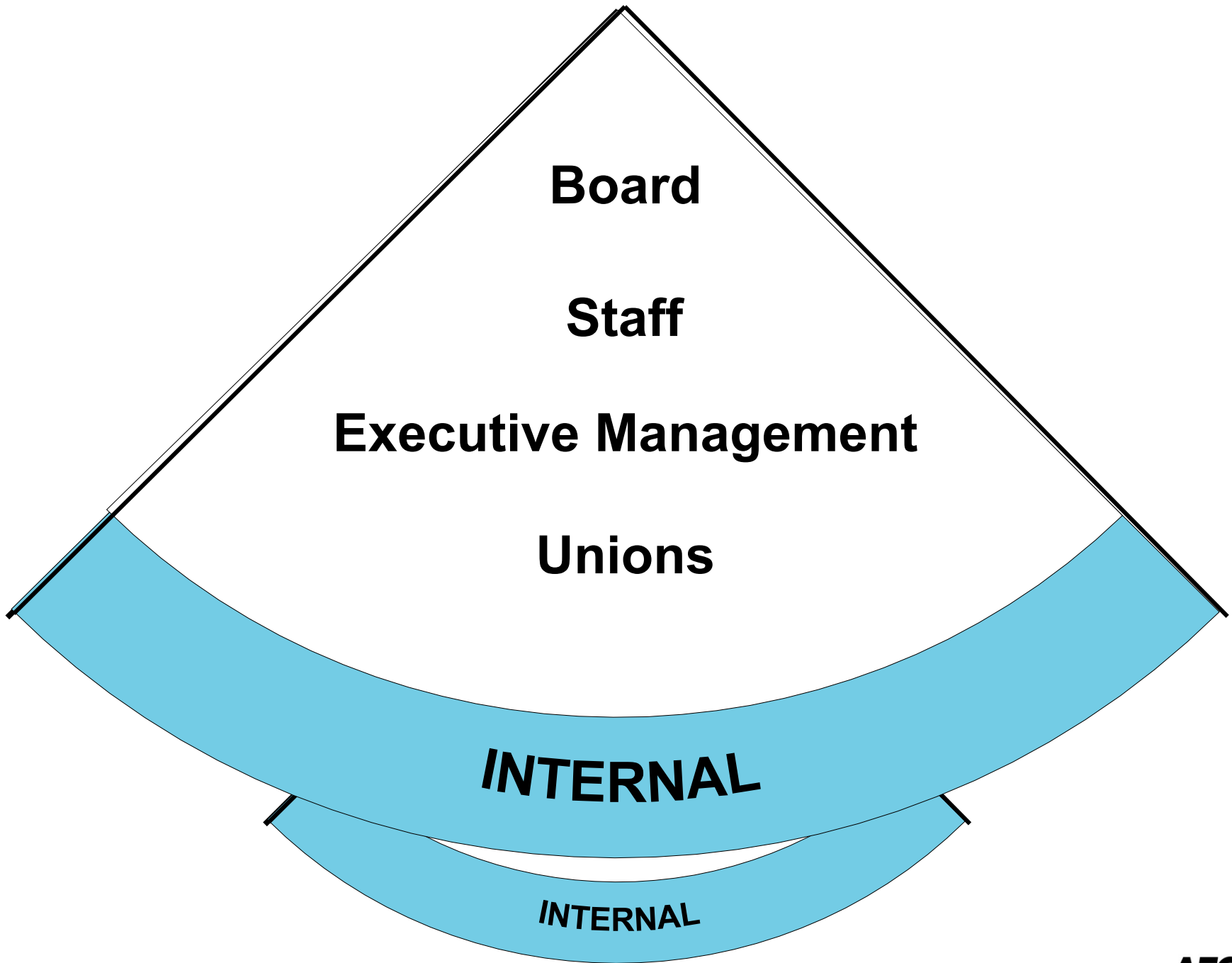

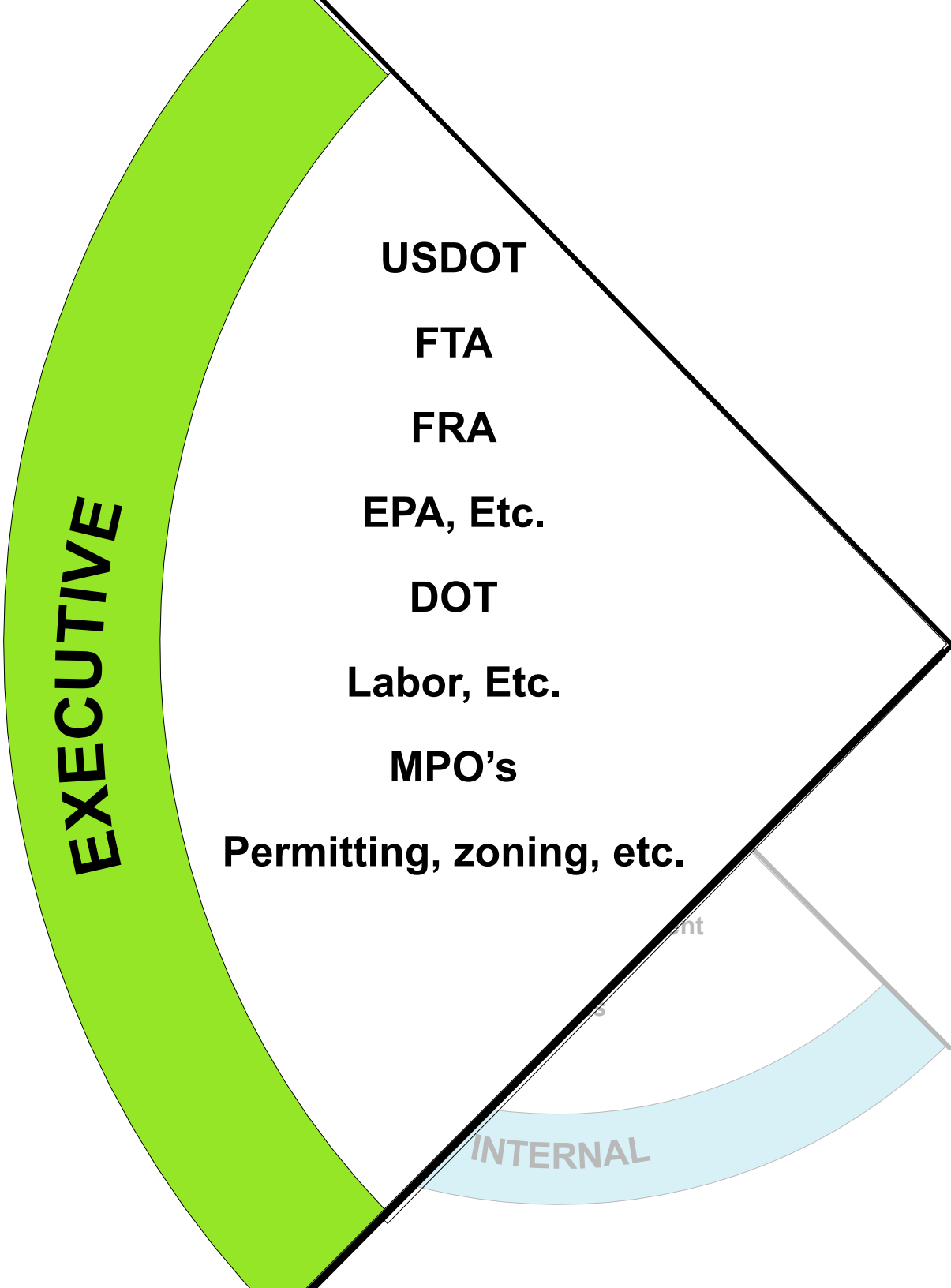

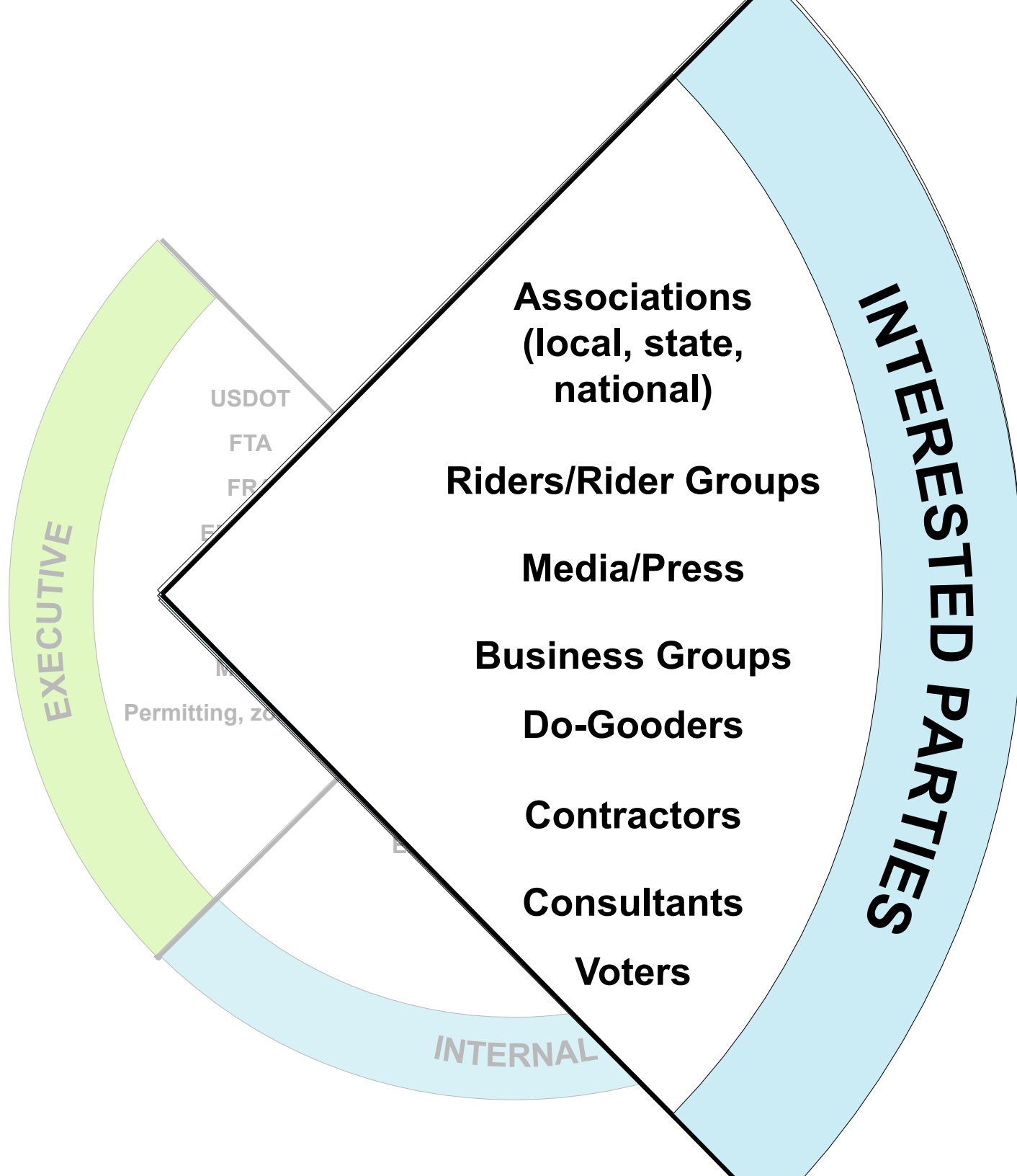

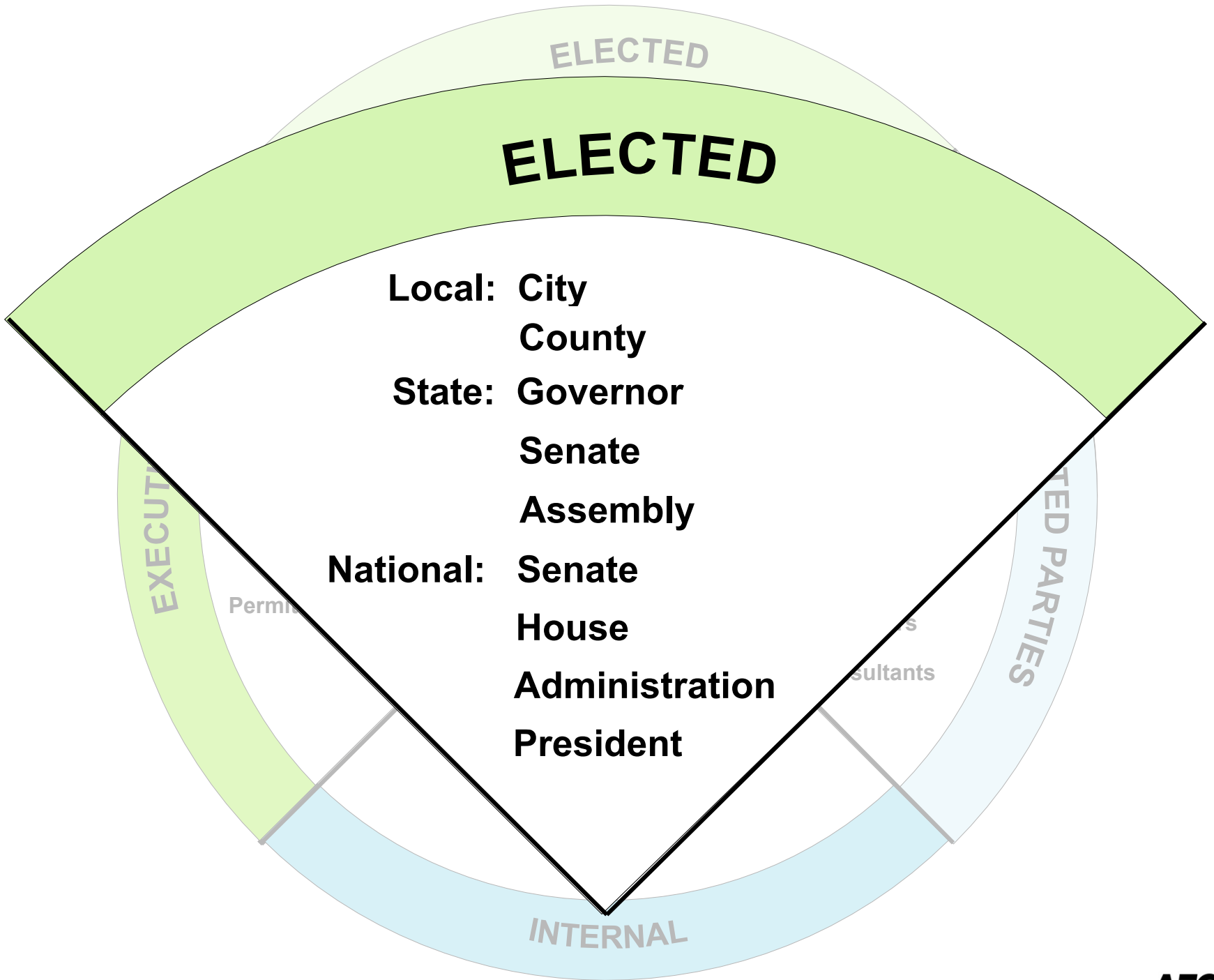

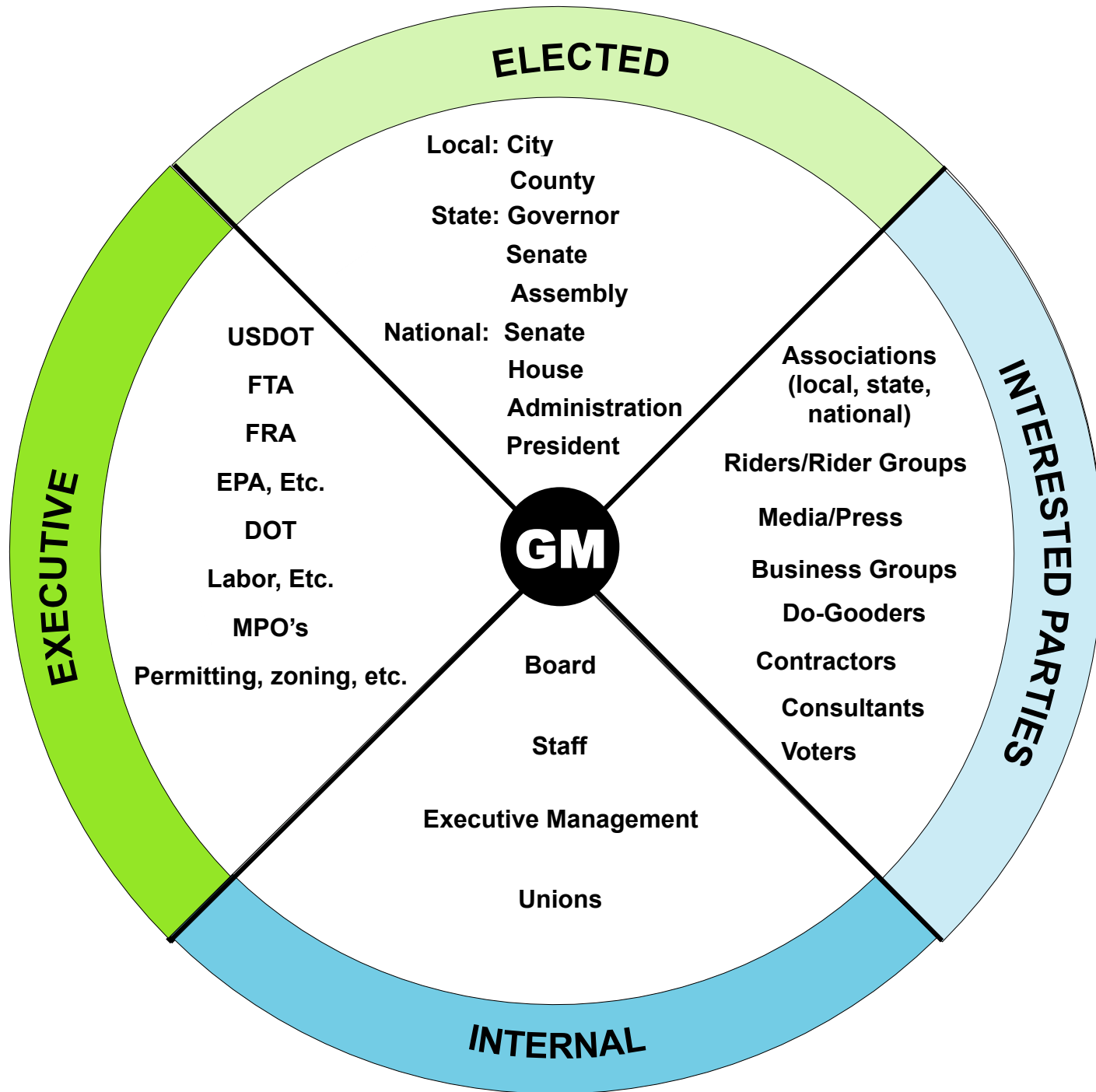

Some Principles:

1. **Everyone is important**
2. **Some constituencies are “more important”**
3. **Leadership challenge is to align:**
 - **Right people**
 - **Right organization**
 - **Right work**
4. **Use limited time to focus among:**
 - **Internal/agency**
 - **Executive**
 - **Interested parties**
 - **Elected officials**
5. **Know yourself, your agency and your vision**

Thank You